

This document provides a summary of the water right data in the original consent order for this subfile as well as any amendments and corrections to the consent order. In the event there is a discrepancy between a description of water rights set forth in this document and the specific Court order that determines that right, the specific Court order is controlling.

Subfile No.: **22.27.08-E**

Court No.: **CV-WH-03-347**

CID Assessment Number: **542-00-00-00-01**

Date of Filing of Original Consent Order: **August 06, 2007**

Defendants: **JOHN A. PASLAY**
LYMAN WAYNE PASLAY

A. IRRIGATED LANDS (Surface Water & Supplemental Groundwater Combined):

- a. **Office of the State Engineer File No(s):** 6, C-444
- b. **Priority:**
Supplemental Right: C-00444 Decl. 9/1/1947
Surface Water Right: Carlsbad Irrigation District Main Canal: As set forth in Part B of this Appendix.
- c. **Source:**
Shallow Groundwater.
Surface waters of the Pecos River Stream System.
- d. **Purpose of Use:**
For irrigation, and for domestic, and livestock watering uses incidental to irrigation use.
- e. **Point(s) of Diversion:**
Well No.: C-00444
Location: As set forth in Part G of this Appendix.
Ditch Name: Carlsbad Irrigation District Main Canal
Location: As set forth in Part G of this Appendix
- f. **Location and Amount of Irrigated Acreage:**
- | | |
|---|-------------------------------------|
| Section 8 , Township 22S, Range 27E, N.M.P.M. | |
| Pt. NW¼ | 22.34 acres |
| Pt. SW¼ | 55.66 acres |
| Total: | <u>78.00 acres</u> (Supplemental) |
- As shown on the attached revised Hydrographic Survey Map for Subfile No. 22.27.08-E, and the CID Section Hydrographic Survey Map Sheet No. 26 (1999-2011), included in Part F of this Appendix, representing the Court record as of the date of the filing of this Decree.
- g. **Amount of Water:**
As set forth in Part B of this Appendix.

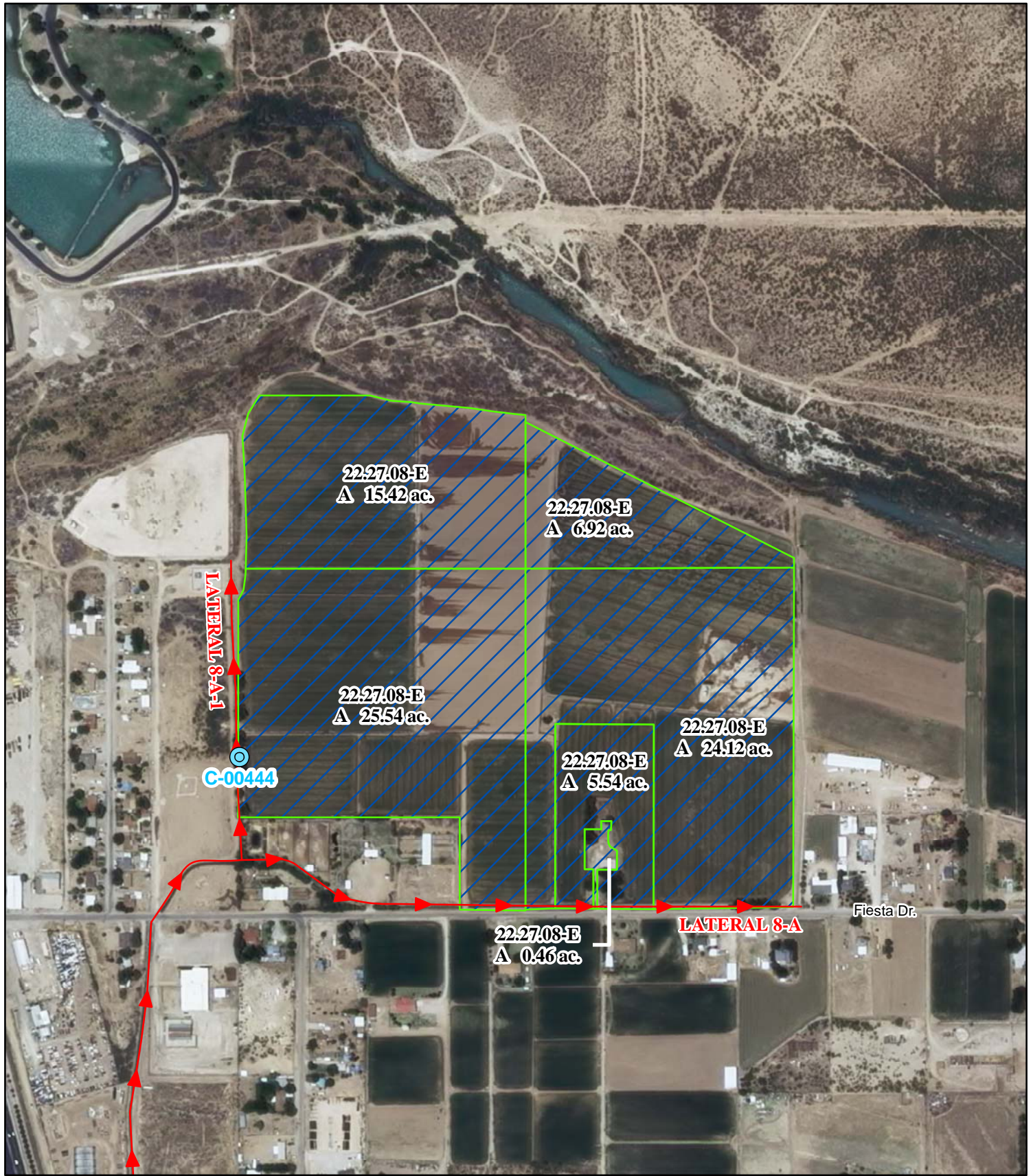

Legend

- Point of Diversion
- Canals / Ditches

Tract Boundaries

- Surface Water Only
- Supplemental Groundwater
- Reservoir / Pond
- No Right

2009 Digital Orthophotography

Grid Interval = 1000

Scale 1" = 500'

1:6,000



STATE OF NEW MEXICO

Office of the State Engineer

John R. D'Antonio, Jr., P.E., State Engineer

**Pecos River Stream System
Carlsbad Irrigation District**

Hydrographic Survey
Township 22

John A. & Lyman
Wayne Paslay
Subfile 22.27.08-E
4/18/2011



D.D.

PAE